

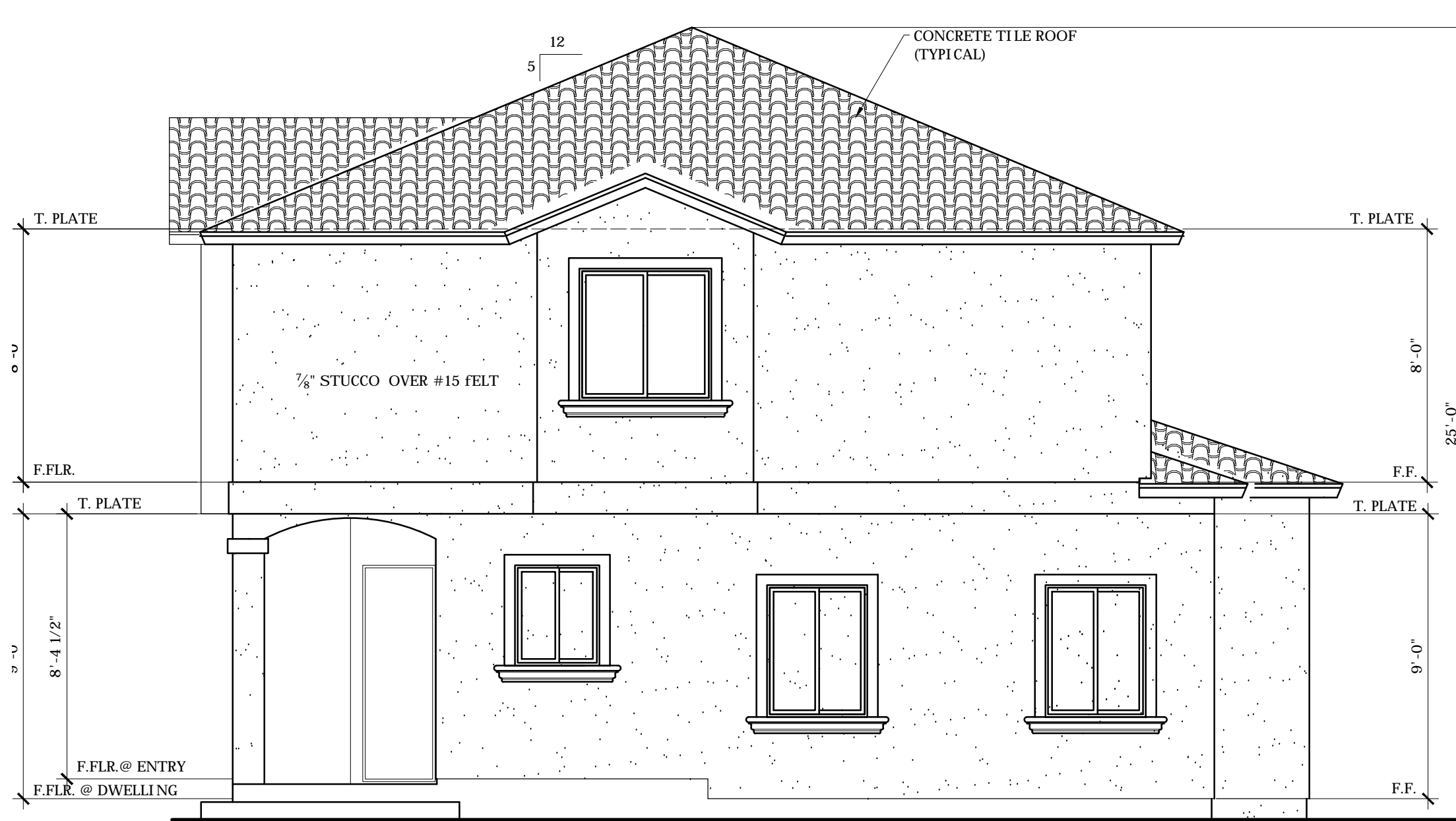

**LEFT SIDE EXTERIOR ELEVATION (BUILDING 1,2&3)**  
SCALE 1/4" = 1'-0"



**FRONT EXTERIOR ELEVATION (BUILDING # 1,2&3)**  
SCALE 1/4" = 1'-0"



**RIGHT SIDE EXTERIOR ELEVATION (BUILDING # 1,2&3)**  
SCALE 1/4" = 1'-0"

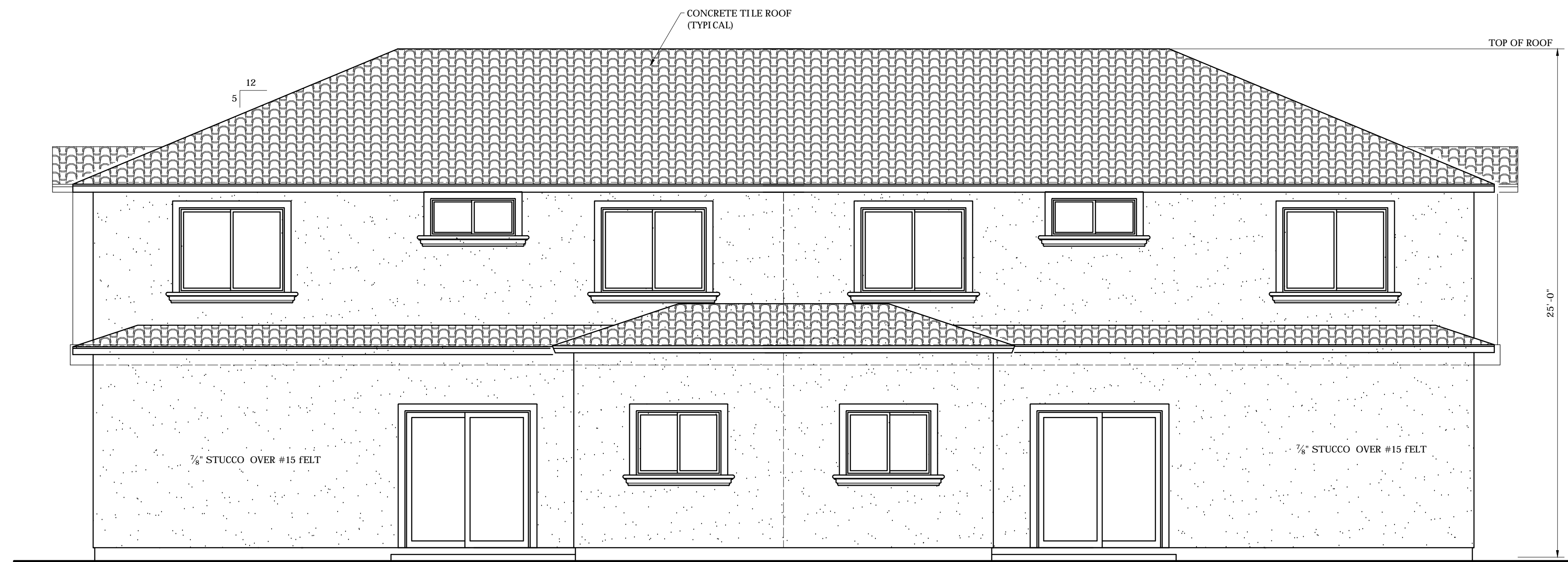

**REAR EXTERIOR ELEVATION (BUILDING # 1,2&3)**  
SCALE 1/4" = 1'-0"

SCALE	AS NOTED	DRAWN	A. GONZALEZ	JOB #	2013-23	DATE	June 18, 2013
SHEET	4	PERMITTED		OWNER	12106 OLD RIVER SCHOOL RD. DOWNEY, CA	JOB LOCATION	12106 OLD RIVER SCHOOL RD. DOWNEY, CA
OF				OWNER	OLD RIVER SCHOOL RD, LLC 800 S. HARBOR BLVD. # 210-A ANAHEIM, CA 92805 Phone (714) 491-8900	CONTRACTOR	
				DESIGNER	Mr. Angel Gonzalez 8615 E. Florence Ave, Suite 203 Downey, CA 90240 Tel (562) 923-2857	ENGINEER	

THIS DRAWING AND SPECIFICATIONS ARE THE PROPERTY AND COPYRIGHT OF THE DESIGNER. NO PART OF THIS DRAWING SHALL NOT BE USED ON ANY OTHER WORK EXCEPT BY AGREEMENT WITH THE DESIGNER (MR. ANGEL GONZALEZ DESIGNER). PRECEDENT OVER SCALED DIMENSIONS AND SHALL BE VERIFIED ON THE JOB SITE. ANY DISCREPANCY SHALL BE BROUGHT TO THE ATTENTION OF THE DESIGNER PRIOR TO COMMENCEMENT OF ANY WORK.